Jose C. Lacal

CGU 12/2005 - "*Seamless Health Record*"

No Formal US Health Delivery System

..The most striking feature of the employed, insured, middle-income system of care is the absence of any formal system. ***Each family puts together an informal set of services and facilities to meet its own needs***. The system, therefore, has no formal structure or organization and is different for each individual or family.

Indeed, each family's system may vary widely according to the particular situation in which it is used. The only constant feature of this system is the family itself; all other aspects are transient, changeable, and widely varied.

..In summary, the employed, insured, middle-income family's system of health care has been an informal, unstructured collection of individual services put together by the patient and the private physician to meet the needs of the moment. The individual services themselves have had little formalized interrelationship, and the only thread of continuity is provided by the family physician or by the family itself. In general, all of the services are provided by non-governmental sources and are paid for by private funds, either directly out-of-pocket or by privately financed health insurance plans.

Source: "Introduction to Health Services." 6th Edition; Stephen J. Williams; Paul R. Torrens; Delmar Thompson Learning; 2002. p. 21-22.

Copyright © 2005

From EBM to Evidence-Based Health

- **Evidence-Based Medicine: how to *treat sick patients*.**
- **Evidence-Based Health ("EBH"): dissemination of best-practices to *keep people healthy* and *prevent illness*.**
- **Healthcare system not geared towards optimizing health:**
  - focused on repairing bodily damage
  - few incentives to improve, maintain patients' health
  - dis-organized and not coordinated across providers
- **Growing consumer interest in staying healthy.**
- **Demographic wave: push health services out of facilities**
- **Challenge of deploying HIT in Less-Developed Countries**

Copyright © 2005

Summary: Seamless Health Record

- ***Family-centered, portable, personalized, prevention-oriented Seamless Health Record platform of services to maintain, enhance, and restore an individual's health. Leveraging growing power and sophistication of mobile computing and communication devices and the expanding capabilities of wireless networks.***

- **"Seamless Health" has several meanings:**
  - Goes with me, physically (my health data is mine)
  - Goes with me, across providers
  - Goes with me, across employers / payers
  - Goes with me, across time and distance
  - Emphasizes prevention
  - Focused on the family as the unit of care
  - "Wherever I Go, It's There" (WIGIT). ATMs from Alberta to Auckland.

Significant issues with uninsured, under-insured, and Medicaid populations.

Copyright © 2005

Start | My Portal | Calendar | Activities | Care Planner | Providers | Environment | Bills & Claims | Cases | Treatment Plan | Documents | Alerts | Nutrition

Create Care Plan | Enter Business Card | Create Provider | Create Environmental Alert | Create Bill / Claim | Create Case | Report Bug

Welcome Jose C. Lacal

Search

Search

Last Viewed

- Girl_01
- Boy_02
- Boy_01
- Brain Biopsy Specimen..
- Lorraine (Mother)
- Jose C. Lacal Lacal
- Appointment with orthoped..
- Marco's speech thera..
- Bethesda Speech Specialis..
- Pediatrician: reimburseme..

New Care Plan

First Name:

Last Name: *

Phone:

Email:

My Upcoming Appointments

through next week (2005-12-10)

Close	Subject	Date	Accept?
	Call speech therapist.	2005-11-30 12:00	
	EHR Symposium at CGU.	2005-12-02 20:00	Accepted

My Top Open Bills & Claims

Bill / Claim	Provider Name	Amount	Close
Pediatrician: reimbursement.	Seitz Pediatrics, LLC	$ 123	2005-12-12

My Open Cases

Start Previous (1 - 1 of 1) Next End

Close	Num.	Subject	Account Name	Priority	Status
	1	Marco's speech therapy plan.	Bethesda Speech Specialists	Medium	New

My Leads

Start Previous (0 - 0 of 0) Next End

Name	Date Created

My Open Tasks

Start Previous (0 - 0 of 0) Next End

Close	Subject	Priority	Due Date

November 2005

Sun	Mon	Tue	Wed	Thu	Fri	Sat
		1	2	3	4	5
6	7	8	9	10	11	12
13	14	15	16	17	18	19
20	21	22	23	24	25	26
27	28	29	30			

Previous Month | Next Month

Mom, the Chief Medical Officer

Family health dashboard: dependents' status:

- Summary of bio-physical readings
- Readings from sensors in parents' home
- Summaries from all published research
- Recommended dietary guidelines
- Storage of family's medical records
- Latest evidence-based guidelines published
- Available via cellphone, PDA, office, home

Everything is technologically possible NOW. The question is why isn't this level of service and patient-centered focus available to consumers today.

CRM for Family Health Improvement

“All Should Have PHRs”

But neither at the Hospital nor at the Physician’s office.

Katrina proves all should have PHR

By ALEX CUKAN

ALBANY, N.Y., Sept. 14 (UPI) -- Part 12 of a continuing series. Of the more than 1 million people displaced by Hurricane Katrina, only a small percentage have access to their personal health records -- some 50,000 U.S. veterans treated at Gulf Coast VA Medical Centers.

"Every VA hospital has a real stable CPOE (computerized physician order entry system)," Joan Ash, an associate professor in the Department of Medical Informatics and Clinical Epidemiology at the Oregon Health & Science University's School of Medicine, told United Press International. "It's the only place where all in-patients and out-patients have computerized medical records. Almost all medical students or interns spend some time in a VA facility, so all new doctors have had access and worked with health information technology."

Along with the 80 patients from the New Orleans VA Medical Center who had been transferred to the Michael E. DeBakey VA Medical Center in Houston on Aug. 31, were the backup computer tapes containing the patients' records.

Posted on Mon, Sep. 12, 2005

Katrina displaces thousands with HIV

MARTHA MENDOZA
Associated Press

About 8,000 people with HIV and AIDS who were displaced by Hurricane Katrina now face the massive challenge of trying to manage their disease without their doctors, their clinics and their support systems.

Posted 9/11/2005 8:42 PM Updated 9/11/2005 10:02 PM

New Orleans faces shortage as doctors move on

By Julie Appleby, USA TODAY

Meeting the medical needs of up to 1 million hurricane evacuees scattered across the country looms as an enormous challenge. Most of them are without their medical records or any way to contact their physicians; many are suddenly without jobs and at risk of losing their medical coverage; and as a group, they're disproportionately likely to be needy and sicker-than-average.

"Ensuring that these individuals get access to health care, wherever they are, is our biggest issue," said Dr. Fred Cerise, who heads Louisiana's Department of Health and Hospitals.

Mobile Computing, Communication Device THE Global Personal Computing Device

- **User Interface**
  - Screen Size: 176 X 220
  - Screen Color: 64K colors
  - 16- bit, TFT
  - External Display: 96 x 64
  - Nav/Joystick: 8-way + Center-select

- **Camcorder and 1.3 Megapixel Camera.**
  - Capture pictures and record up to a one-hour session of video, which can be sent as images or short video clips using the multimedia messaging service*.
- **Music Player:**
  - play MP3 audio files stored on either the memory card or the phone even when the handset is closed.
- **Removable Memory Card:**
  - transflash card enables users to save media including music, video and pictures on a removable card available at various sizes (128MB, 256MB and 512MB).

- **J2ME(TM)**
  - MIDP 1.0; MIDP 2.0
  - CLDC 1.0; CLDC 1.1
  - Location API; PDA Packages
  - Mobile 3D Graphics; Web Services
  - Mobile Media including audio, digital camera, image utility, and video playback support
  - Wireless Messaging API 1.1
  - WMA 2.0 MMS; Bluetooth
  - Scalable 2D Vector Graphic

- **Messaging & Data:**
  - Image File Formats: WBMP, PNG w/ Transparency and Alpha, JPEG
  - Video Playback: Motion JPEG, MP4, H.263
  - Audio Format: 16-chord polyphonic MIDI, WAV, AU, VSELP, AMR , MP3, AMBE (Java only)
  - Packet Data
  - SMS; MMS
  - AGPS

Copyright © 2005

Security Issues Addressed

Security

- **DRM (iTunes)**
- **NFC / Proximity Payment**
- **Over-The-Air (OTA) "kill"**
- **Fingerprint recognition**
- **Cryptography**
- **Secure data storage**

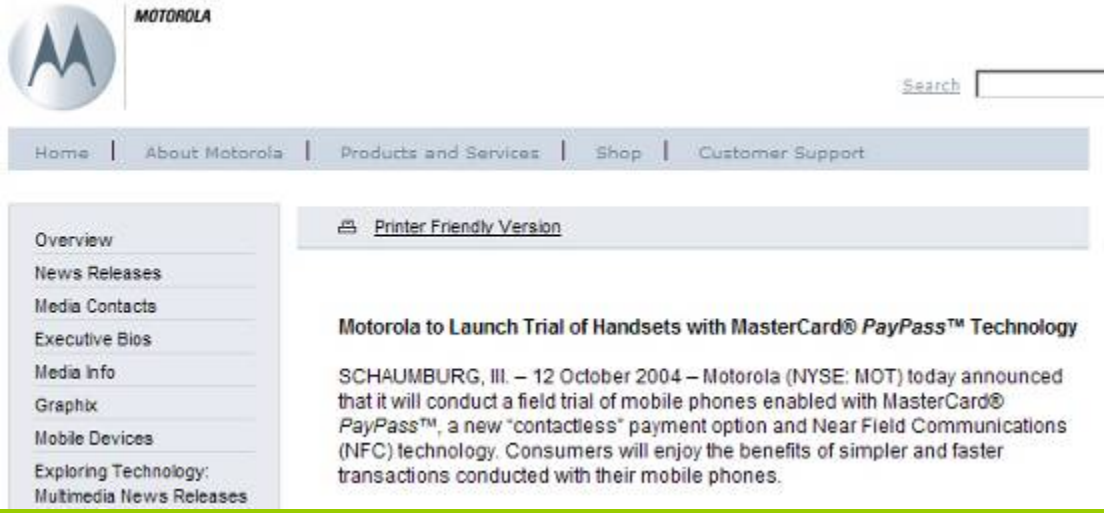

Start | My Portal | Calendar | Activities | Care Planner | Providers | Environment | Bills & Claims | Cases | Treatment Plan | Documents | Alerts | Nutrition

Create Care Plan | Enter Business Card | Create Provider | Create Environmental Alert | Create Bill / Claim | Create Case | Report Bug

Welcome Jose C. Lacal

Search

Search

Last Viewed

- Girl 01
- Boy 02
- Boy 01
- Brain Biopsy Specimen..
- Lorraine (Mother)
- Jose C. Lacal Lacal
- Appointment with orthoped..
- Marco's speech thera..
- Bethesda Speech Specialis..
- Pediatrician: reimburseme..

New Care Plan

First Name:

Last Name: *

Phone:

Email:

My Upcoming Appointments

through next week (2005-12-10)

Close	Subject	Date	Accept?
	Call speech therapist.	2005-11-30 12:00	
	EHR Symposium at CGU.	2005-12-02 20:00	Accepted

My Top Open Bills & Claims

Bill / Claim	Provider Name	Amount	Close
Pediatrician: reimbursement.	Seitz Pediatrics, LLC	$ 123	2005-12-12

My Open Cases

Start Previous (1 - 1 of 1) Next End

Close	Num.	Subject	Account Name	Priority	Status
	1	Marco's speech therapy plan.	Bethesda Speech Specialists	Medium	New

My Leads

Start Previous (0 - 0 of 0) Next End

Name	Date Created

My Open Tasks

Start Previous (0 - 0 of 0) Next End

Close	Subject	Priority	Due Date

November 2005

Sun	Mon	Tue	Wed	Thu	Fri	Sat
		1	2	3	4	5
6	7	8	9	10	11	12
13	14		16	17	18	19
20	21		23	24	25	26
27	28		30			

Previous Month | Next Month

Creating a Family Profile

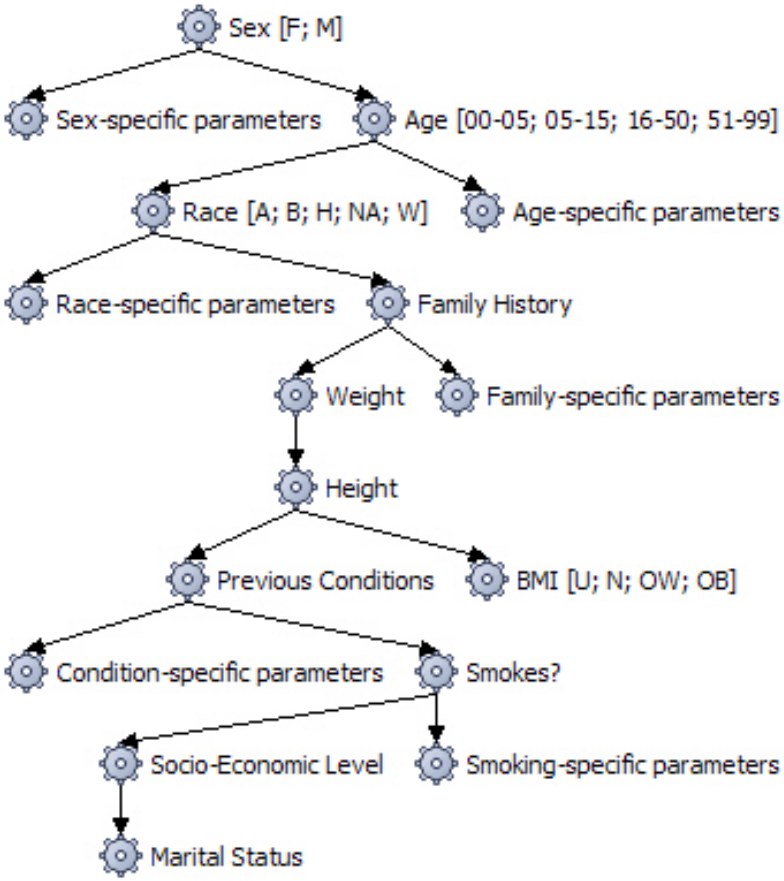

Name	Jose	Wife	Boy_01	Boy_02	Girl_01	_Dad	_Mom
Sex	M	F	M	M	F	M	F
Age	41	3x	> 10	> 10	> 10	6x	6x
Race	H	W	H	H	H	H	H
Family History	No	No	No	No	No	No	No
Weight	6'						
Height	160						
* BMI	21.7						
Prev. Conditions	No	No	No	No	No	No	No
Smoking	No	No	No	No	No	No	No
Socio-Economic	Middle	Middle	Middle	Middle	Middle	Middle	Middle
Marital Status	Married	Married	Single	Single	Single	Married	Married
Health Index	Exc.	Exc.	Exc.	Exc.	Exc.	Good	Good
Phys. Activity	Low	Low	Middle	Middle	Low	Low	Low
Issues	Commute	Stress	None	None	None	None	None
Environment	No	No	No	No	No	No	No

Copyright © 2005

Start | My Portal | Calendar | Activities | Care Planner | Providers | Environment | Bills & Claims | Cases | Treatment Plan | Documents | Alerts | Dependents

Create Dependent | Dependent List | Create Dependent Task | Dependent Tasks

Welcome Jose C. Lacal

Search

Search

Last Viewed

- _Mom
- _Dad
- Lorraine (Mother)
- Girl_01
- Boy_02
- Boy_01
- Brain Biopsy Specimen..
- Jose C. Lacal Lacal
- Appointment with orthoped..
- Marco's speech thera..

Dependents: Home

Print ? Help

Dependent Search

Name: Only my items: Search Clear

Dependent List

Start Previous (1 - 6 of 6) Next End

Name	Total Estimated Effort (hrs)	Total Actual Effort (hrs)	Assigned To
Boy_01			JCLacal
Boy_02			JCLacal
Girl_01			JCLacal
Lorraine (Mother)	0	0	JCLacal
_Dad			JCLacal
_Mom			JCLacal

Check All - Clear All

Update Delete

Assigned To: --None--

Start | My Portal | Calendar | Activities | Care Planner | Providers | Environment | Bills & Claims | Cases | Treatment Plan | Documents | Alerts | Dependents

Create Dependent | Dependent List | Create Dependent Task | Dependent Tasks

Welcome Jose C. Lacal

Search

Search

Last Viewed

- Lorraine (Mother)
- Girl 01
- Boy 02
- Boy 01
- Brain Biopsy Specimen..
- Jose C. Lacal Lacal
- Appointment with orthoped..
- Marco's speech thera..
- Bethesda Speech Specialis..
- Pediatrician: reimburseme..

Dependents: Lorraine (Mother)

Print ? Help

Edit | Duplicate | Delete

Name: Lorraine (Mother)
Assigned To: JCLacal
Description:
Total Estimated Effort (hrs): 0
Total Actual Effort (hrs): 0

Dependent Tasks

Create

Name	Progress (%)	Status	Assigned To	Date Due	
Appointment with orthopedist.	0	In Progress	JCLacal	2005-12-16	edit

Open Activities

Schedule Meeting | Schedule Call | Compose Email

Close	Subject	Status	Contact	Related to	Due Date	
	Call speech therapist.	Meeting Planned		Lorraine (Mother)	2005-11-30	edit del

History

Create Note or Attachment | Archive Email

Subject	Status	Contact	Related to	Last Modified	
10/25/2005: Notes of speech therapy session.	Note		Lorraine (Mother)	2005-11-28 11:50	edit del

Contacts

Start | My Portal | Calendar | Activities | Care Planner | Providers | Environment | Bills & Claims | Cases | Treatment Plan | Documents | Alerts | Dependents

Schedule Call | Calls | Schedule Meeting | Meetings | Today

Welcome Jose C. Lacal

Search

Search

Last Viewed

- Lorraine (Mother)
- Girl 01
- Boy 02
- Boy 01
- Brain Biopsy Specimen..
- Jose C. Lacal Lacal
- Appointment with orthoped..
- Marco's speech thera..
- Bethesda Speech Specialis..
- Pediatrician: reimburseme..

Calendar

Print ? Help

Day | Week | Month | Year

Previous Week **27 November 2005 - 3 December 2005** Next Week

Sun 27	
Mon 28	
Tue 29	
Wed 30	Planned: Call speech therapist.
Thu 1	
Fri 2	Planned: EHR Symposium at CGU.
Sat 3	Planned: EHR Symposium at CGU.

Previous Week Next Week

Start | My Portal | Calendar | Activities | Contacts | Providers | Leads | Bills & Claims | Cases | Issue Tracker | Documents | Emails | RSS

My RSS News Feeds | All RSS News Feeds

Welcome Jose C. Lacal

Search

Search

Last Viewed

- Lorraine (Mother)
- Jose C. Lacal Lacal
- Appointment with orthoped..
- Marco's speech thera..
- Bethesda Speech Specialis..
- Pediatrician: reimburseme..
- Seitz Pediatrics, LLC..
- EHR Symposium at CGU...
- Thoracic x-rays.
- Brain Biopsy Specimen..

New RSS News Feed

RSS URL:

My RSS News Feeds

Print ? Help

Medscape Diabetes Headlines - (visit website)

- FDA Safety Labeling Changes: Geodon, Premarin, AndroGel Wed, 23 Nov 2005 12:00:00 EST
- Risk of Hospitalization for Heart Failure Associated With Thiazolidinedion
- GI Problems in Patients With Diabetes Wed, 23 Nov 2005 12:00:00 EST
- First-Time Generic Approvals: Metaglip, Zofran ODT, Floxin Otic Tue, 22 N
- Longer Duration of Breastfeeding May Lower Risk for Developing Diabet

Medscape Rheumatology Headlines - (visit website)

- Mycophenolate May Be Better Than Cyclophosphamide in Inducing Remi
- Opioids and Treatment of Chronic Pain: Understanding Pain Patterns an
- Readers' Responses to "Boxing Should Be Banned in Civilized Countries
- Are We Really Better Off With HIPAA? Mon, 21 Nov 2005 12:00:00 EST

Japanese Heart Journal

Vol. 45 (2004) , No. 2 pp.265-273

[PDF (69K)] [References]

Effect of Patient Age at Surgical Intervention on Long-Term Right Ventricular Performance in Atrial Septal Defect

A Pulsed Wave Tissue Doppler Echocardiography Study

Seden Celik[1], Batuhan Ozay[2], Bahadir Dagdeviren[1], Sevket Gorguh[1], Aydin Yildirim[1], Nevzat Ushi[1], Bilent Ketenci[2], Mehmet Eren[1], Haldun Akgoz[1], Murat Demirtas[2] and Tuna Tezel[1]

1) Department of Cardiology, Siyami Ersek Cardiovascular and Thoracic Surgery Center

Pediatr Anesth. 2005 Jun;15(6):515-8.

Related Articles, Links

Full text

Severe hemoptysis in a child after the Fontan procedure.

Deisenberg M, Stayer SA.

Department of Anesthesiology, University of Munich, Munich, Germany.

Summary There is an increased incidence of pulmonary hemorrhage and hemoptysis among patients with congenital heart disease (CHD). The pathophysiology of pulmonary hemorrhage in CHD includes pulmonary hypertension, pulmonary venous congestion, aorto-pulmonary collaterals, pulmonary arteriovenous malformations, and dilated bronchial arteries. We present the case of a 6-year old boy who required treatment for massive hemoptysis after staged palliation for hypoplastic left heart syndrome (HLHS). Effective management of this life threatening entity is described as well as the anesthetic implications of performing rigid bronchoscopy in a patient with the Fontan circulation and massive hemoptysis.

PMID: 15910355 [PubMed - in process]

Brief Summary

GUIDELINE TITLE

Management of grown up congenital heart disease.

BIBLIOGRAPHIC SOURCE(S)

Deanfield J, Thaulow E, Warnes C, Webb G, Kolbel F, Hoffman A, Sorenson K, Kaemmer H, Thilen U, Bink-Boelkens M, Iserin L, Daliento L, Silove E, Redington A, Vouhe P, Priori S, Alonso MA, Blanc JJ, Budaj A, Cowie M, et al. Management of grown up congenital heart disease. Eur Heart J 2003 Jun;24(11):1035-84. [82 references] PubMed

GUIDELINE STATUS

This is the current release of the guideline.

Start | My Portal | Calendar | Activities | Care Planner | Providers | Environment | Bills & Claims | Cases | Treatment Plan | Documents | Alerts | Nutrition

New Treatment Plan | Treatment Plan Lists

Welcome Jose C. Lacal

Search

Search

Last Viewed

- Lorraine (Mother)
- Girl 01
- Boy 02
- Boy 01
- Brain Biopsy Specimen..
- Jose C. Lacal Lacal
- Appointment with orthoped..
- Marco's speech thera..
- Bethesda Speech Specialis..
- Pediatrician: reimburseme..

New Treatment Plan

Subject: *

Type: Defect

Release: --None--

Priority:

Treatment Plan: Home

Print ? Help

National Guideline Clearinghouse
www.guideline.gov

AHRQ

What's New | Contact Us | About | Site Map | Help

Search | Clear | Advanced

Search | Browse | Compare | Resources

Browse > Disease/Condition

National Guideline Clearinghouse
www.guideline.gov

AHRQ

hide menu | What's New | Contact Us | About | Site Map | Help

Search

20 Results | Search

Search Help
Detailed Search
Frequent Searches - NEW

Summary

Brief Summary
Complete Summary
XML View
Palm Download
MS Word
Adobe PDF

Browse

- Disease / Condition
- Treatment / Intervention
- Organization

Compare

- View My Collection
- Guideline Syntheses
- Add to My Collection

Brief Summary

GUIDELINE TITLE

Management of grown up congenital heart disease.

BIBLIOGRAPHIC SOURCE(S)

Deanfield J, Thaulow E, Warnes C, Webb G, Kolbel F, Hoffman A, Sorenson K, Kaemmer H, Thilen U, Bink-Boelkens M, Iserin L, Daliento L, Silove E, Redington A, Vouhe P, Priori S, Alonso MA, Blanc JJ, Budaj A, Cowie M, et al. Management of grown up congenital heart disease. Eur Heart J 2003 Jun;24(11):1035-84. [82 references] PubMed

GUIDELINE STATUS

This is the current release of the guideline.

BRIEF SUMMARY CONTENT

RECOMMENDATIONS
EVIDENCE SUPPORTING THE RECOMMENDATIONS
IDENTIFYING INFORMATION AND AVAILABILITY

Go to the Complete Summary

RECOMMENDATIONS

MAJOR RECOMMENDATIONS

Transition from paediatric to adult care

- Paediatric cardiologists should begin to inform patients and families regarding transition from around the age of 12, with a flexible policy of transition at age 14 to 16 years. Subsequent transfer to the adult service can again occur at a flexible age of approximately 18 years. Each paediatric cardiac unit should

Start | My Portal | Calendar | Activities | Care Planner | Providers | Environment | Bills & Claims | Cases | Treatment Plan | Documents | Alerts | Dashboard

Create Care Plan | Enter Business Card | Create From vCard | Care Plans | Import

Welcome Jose C. Lacal

Search

Search

Last Viewed

- Lorraine (Mother)
- Girl 01
- Boy 02
- Boy 01
- Brain Biopsy Specimen..
- Jose C. Lacal Lacal
- Appointment with orthoped..
- Marco's speech thera..
- Bethesda Speech Specialis..
- Pediatrician: reimburseme..

New Contact

First Name:

Last Name: *

Phone:

Email:

Care Planner: Home

Print ? Help

DOAJ DIRECTORY OF OPEN ACCESS JOURNALS

Find journals
New titles
Search articles
Suggest a journal
About
Questions & answers
News
Cooperation
Contact
For journal owners

Welcome to the Directory of Open Access
controlled scientific and scholarly journals
There are now **1608** journals in the direct
article level. As of today **74107** articles a

Start Year: 200

The Internet Jou
ISSN: 15240724
Subject: Cardiov
Publisher: Intern
Language: Engl
Keywords: hear
Start Year: 199

Italian Heart Jou
ISSN: 1129471x
Subject: Cardiov
Publisher: Italia
Language: Engl
Keywords: medi
Start Year: 200

Japanese Heart J
ISSN: 00214868
Subject: Cardiov
Publisher: Japan
Language: Engl
Keywords: medi
Start Year: 199

Journal of Clinica
ISSN: 15612775
EISSN: 1680938
Subject: Cardiov
Publisher: Kraus
Language: Engl
Keywords: medi
Start Year: 199

J-STAGE

My J-STAGE Sign In

Japanese Heart Journal

Japanese Heart Journal Association

Available Issues | Japanese | Publisher Site

Author: | Keyword: | Search | ADVANCED

Add to Favorite Articles | Add to Favorite Publications | Register Alerts | My J-STAGE HELP

TOP > Available Issues > Table of Contents > Abstract

ONLINE ISSN : 1348-673X
PRINT ISSN : 0021-4868

Japanese Heart Journal
Vol. 45 (2004) , No. 2 pp.265-273

[PDF (69K)] [References]

Effect of Patient Age at Surgical Intervention on Long-Term Right Ventricular Performance in Atrial Septal Defect
A Pulsed Wave Tissue Doppler Echocardiography Study

Seden Celik[1)], Batuhan Ozay[2)], BahadIr Dagdeviren[1)], Sevket Gorgulu[1)], Aydin Yildirim[1)], Nevzat Uslu[1)], Bülent Ketenci[2)], Mehmet Eren[1)], Haldun Akgoz[1)], Murat Demirtas[2)] and Tuna Tezel[1)]

1) Department of Cardiology, Siyami Ersek Cardiovascular and Thoracic Surgery Center

Start | My Portal | Calendar | Activities | Care Planner | Providers | Environment | Bills & Claims | Cases | Treatment Plan | Documents | Alerts | Dashboard

Create Care Plan | Enter Business Card | Create From vCard | Care Plans | Import

Welcome Jose C. Lacal

Search

Search

Last Viewed

- Lorraine (Mother)
- Girl 01
- Boy 02
- Boy 01
- Brain Biopsy Specimen..
- Jose C. Lacal Lacal
- Appointment with orthoped..
- Marco's speech thera..
- Bethesda Speech Specialis..
- Pediatrician: reimburseme..

New Contact

First Name:

Last Name: *

Phone:

Email:

Care Planner: Home

Print ? Help

NCBI PubMed National Library of Medicine NLM

Search PubMed for congenital Heart disease child Go Clear Save Search

Limits Preview/Index History Clipboard Details

Display Abstract Show 20 Sort by Send to

All: 1 Review: 0

1: Paediatr Anaesth. 2005 Jun;15(6):515-8. Related Articles, Links

Full text

Severe hemoptysis in a child after the Fontan procedure.

Deisenberg M, Stayer SA.

Department of Anesthesiology, University of Munich, Munich, Germany.

Summary There is an increased incidence of pulmonary hemorrhage and hemoptysis among patients with congenital heart disease (CHD). The pathophysiology of pulmonary hemorrhage in CHD includes pulmonary hypertension, pulmonary venous congestion, aorto-pulmonary collaterals, pulmonary arteriovenous malformations, and dilated bronchial arteries. We present the case of a 6-year old boy who required treatment for massive hemoptysis after staged palliation for hypoplastic left heart syndrome (HLHS). Effective management of this life threatening entity is described as well as the anesthetic implications of performing rigid bronchoscopy in a patient with the Fontan circulation and massive hemoptysis.

PMID: 15910355 [PubMed - in process]

Display Abstract Show 20 Sort by Send to

Copyright © 2005

Start | My Portal | Calendar | Activities | Care Planner | Providers | Environment | Bills & Claims | Cases | Treatment Plan | Documents | Alerts | Dashboard

Create Care Plan | Create Provider | Create Environmental Alert | Create Bill / Claim | Create Case | Report Bug

Welcome Jose C. Lacal

Search

Search

Last Viewed

- Lorraine (Mother)
- Girl 01
- Boy 02
- Boy 01
- Brain Biopsy Specimen..
- Jose C. Lacal Lacal
- Appointment with orthoped..
- Marco's speech thera..
- Bethesda Speech Specialis..
- Pediatrician: reimburseme..

Dashboard: Home

Print ? H

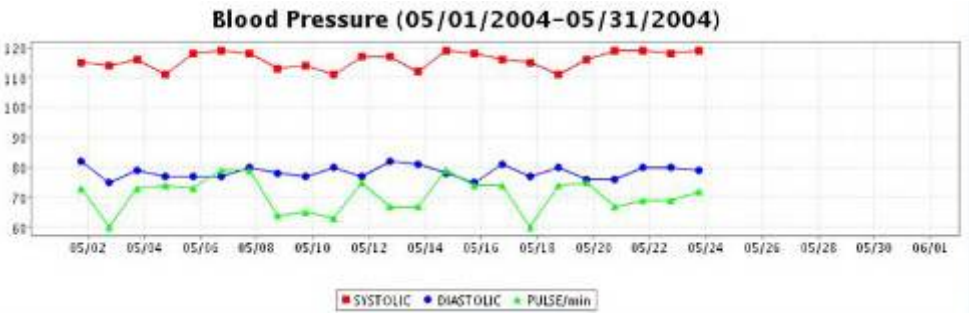

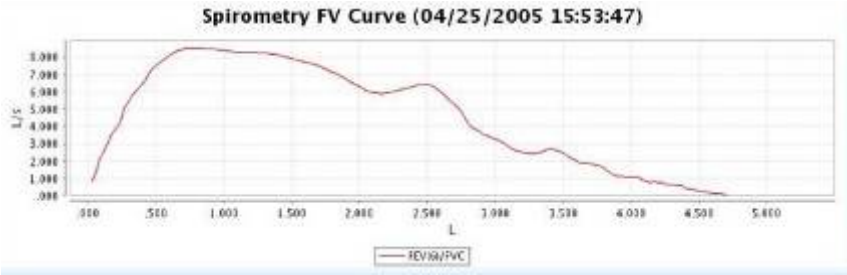

Start | My Portal | Calendar | Activities | Care Planner | Providers | Environment | Bills & Claims | Cases | Treatment Plan | Do

Create Document | Documents List

Welcome Jose C. Lacal

Search

Search

Last Viewed

- Lorraine (Mother)
- Girl 01
- Boy 02
- Boy 01
- Brain Biopsy Specimen..
- Jose C. Lacal Lacal
- Appointment with orthoped..
- Marco's speech thera..
- Bethesda Speech Specialis..
- Pediatrician: reimburseme..

Documents: Home

Document Search

Document Name: | Category: --None-- | Sub Category: --No

Document List

Export

Document	Category	Sub Category	Revision	Published By	Revision Da	
Brain Biopsy Specimen	Marketing	Marketing Collateral	1	Jose C. Lacal Lacal	2005-11-26 17:40	
Head x-rays	Marketing	Marketing Collateral	1	Jose C. Lacal Lacal	2005-11-26 17:40	
Thoracic x-rays.	Marketing	Marketing Collateral	1	Jose C. Lacal Lacal	2005-11-26 17:41	2005-11-26

Check All - Clear All

Update | Delete

Publish Date: (yyyy-mm-dd) | Expiration | Sub Cate

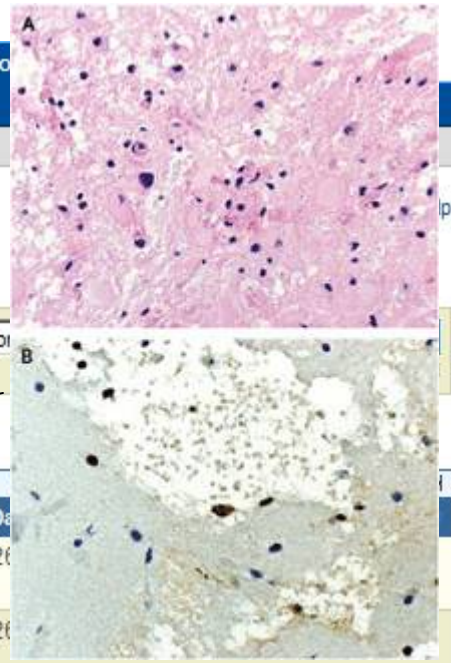

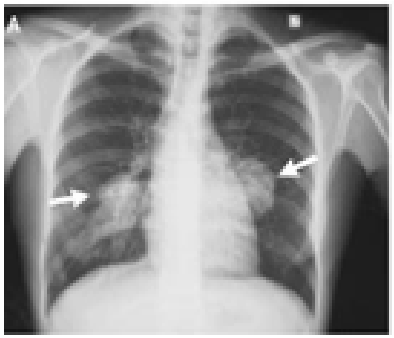

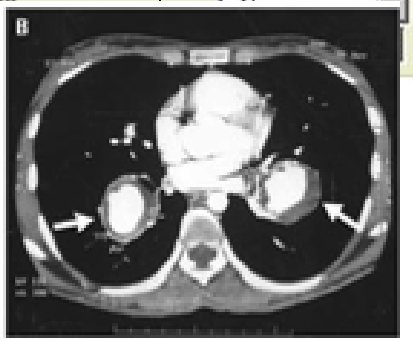

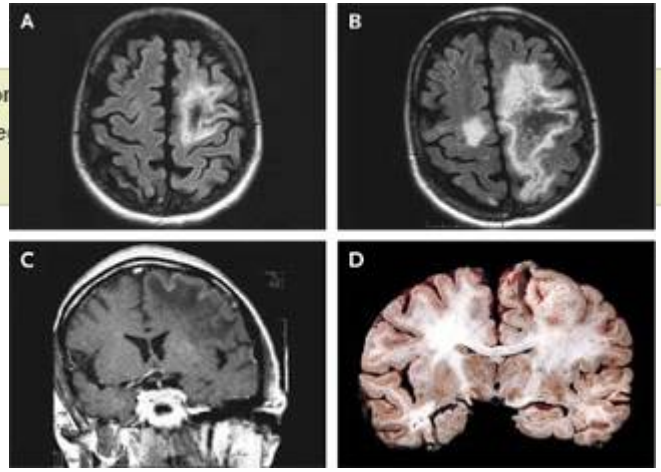

Copyright © 2005

Start | My Portal | Calendar | Activities | Care Planner | Providers | Environment | Bills & Claims | Cases | Treatment Plan | Documents | Alerts | Dashboard

Create Environmental Alert | Create From vCard | Environmental Alerts | Import

Welcome Jose C. Lacal

Search

Search

Last Viewed

- Lorraine (Mother)
- Girl 01
- Boy 02
- Boy 01
- Brain Biopsy Specimen..
- Jose C. Lacal Lacal
- Appointment with orthoped..
- Marco's speech thera..
- Bethesda Speech Specialis..
- Pediatrician: reimburseme..

New Environmental Alert

First Name:

Last Name: *

Phone:

Email:

Environment: Home

Print ? Help

Environmental Alert Search

First Name: Last Name: Lead Source: --None-- Only my items: Search Clear

Advanced

Environmental Alert List

Export

Start Previous (0 - 0 of 0) Next End

Name	Status	Account Name	Email	Phone	User

Check All - Clear All

The four-day forecast for BOYNTON BEACH , FL is:

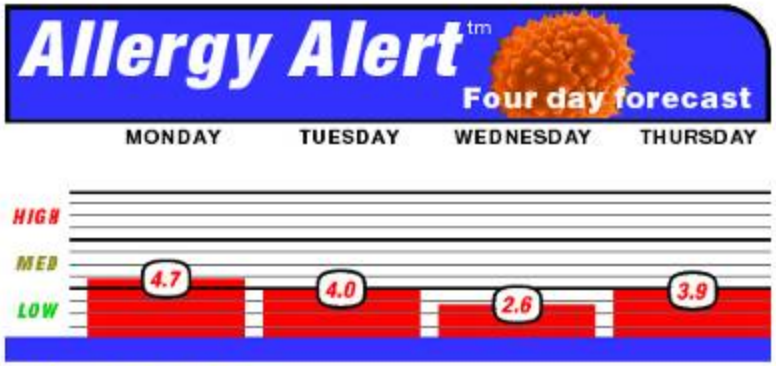

Predominant pollen: Palm.

Air Quality for Ontario

For Monday, November 28, 2005, 4:00 PM

Air Quality for Ontario November 28, 2005, 4:00 PM

Station Name	AQI	Category	Cause
Click on the Station Names for more information and historical data			
BARRIE	11		Ozone (O_3)
BELLEVILLE	15		Ozone (O_3)
BRAMPTON	14		Fine Particulate Matter ($PM_{2.5}$)
BRANTFORD	17		Ozone (O_3)
BURLINGTON	12		Fine Particulate Matter ($PM_{2.5}$)
CHATHAM	18		Ozone (O_3)
CORNWALL	22		Fine Particulate Matter ($PM_{2.5}$)
GUELPH	11		Fine Particulate Matter ($PM_{2.5}$)

Start | My Portal | Calendar | Activities | Care Planner | Providers | Environment | Bills & Claims | Cases | Treatment Plan | Documents | Alerts | Nutrition

Create Nutritional Plan | Nutritional Plans | Create Prospect List | Prospect Lists | Create Prospect | Prospects

Welcome Jose C. Lacal

Search

Search

Last Viewed

- Lorraine (Mother)
- Girl 01
- Boy 02
- Boy 01
- Brain Biopsy Specimen..
- Jose C. Lacal Lacal
- Appointment with orthoped..
- Marco's speech thera..
- Bethesda Speech Specialis..
- Pediatrician: reimburseme..

New Campaign

Name: *

Status: * Planning

Type: * --None--

Nutrition: Home

Print ? Help

Nutrition Plan Search

Name: Only my items: Search Clear

Advanced

Nutrition Plan List

Export Start Previous (0 - 0 of 0) Next End

Nutrition Plan	Status	Type	End Date	User

Check All - Clear All

USDA NUTRIENT DATA LABORATORY

ars Agricultural Research Service

USDA National Nutrient Database for Standard Reference Release 16-1

NOTE: The USDA National Nutrient Database for Standard Reference, Release 18 is now available and supersedes previous releases. Access to Release 16-1 of the USDA National Nutrient Database for Standard Reference is provided here for those users who may wish to use it for historical reasons.

In Closing: Take Home Points

- **Focus on health improvement**
  - limited savings on critical care
  - lower burden of chronic disease
- **Individual as the Point of Care**
  - not the house, institution, office
- **Family as the unit of care:**
  - empower Mom, the defacto Chief Medical Officer
- **Personal Health Records**
  - owned by the family
  - provide service across jobs, HMOs, hospitals, physicians

- **Who would host this HRM?**
  - Financial institutions / brokers
  - Quicken / Microsoft Money
  - US Postal Service
  - Google (eg. "Google Health")

- **Looking for active partners to develop this prototype further.**

- **Credit: prototype server built using www.SugarCRM.org**

Copyright © 2005